



**PATIENT**

Fang Green

**SPECIES**

Canine

**BREED**

Cavalier

**SEX**

Male Neutered

**AGE**

11 years

**WEIGHT**

27.8lbs

**INTERPRETED BY**

Maggie Machen  
Lamy, DVM  
DACVIM (Cardiology)

**IMAGING PERFORMED BY**

Eduardo Rodriguez  
III, RCS

**HOSPITAL NAME**

Littleton Animal  
Hospital

**REFERRING VET**

Dr. Brooks

**INVOICE**

28445

**DATE**

1/19/23

**PRESENTING CLINICAL SIGNS**

History: Recheck echo. History chronic valvular disease - Stage B2. Fang is presently clinically stable. On Pimobendan 2.5 mg, 1.5 tablets BID. BP: 175-185mmHg.

-Pertinent previous echo findings ( 5/19/22 MML ): LA 3.0 cm, LA:Ao 1.67, LV 3.1 cm, moderate LAE, moderate-severe MR, mild-moderate TR (2.2 m/s).

**ECHOCARDIOGRAM FINDINGS**

2D, m-mode, color flow and Doppler imaging is available.

**Left ventricle:** The LV diameter is minimally increased with adequate function. LV wall thicknesses are normal.

**Left atrium:** The left atrium is mildly dilated.

**Mitral valve:** The mitral valve is diffusely thickened with mild prolapse into the left atrial lumen. Moderate to severe eccentric mitral regurgitation with a normal velocity.

**Aortic valve/Aorta:** The aortic valve is normal in morphology and mobility. Normal aortic outflow velocity; laminar flow. No aortic insufficiency.

**Right ventricle:** Normal right ventricular diameter and morphology indicating no overt evidence of pulmonary arterial hypertension.

**Right atrium:** Normal RA dimension.

**Tricuspid valve:** The tricuspid valve appears mildly thickened with moderate tricuspid regurgitation. Normal velocity.

**Pulmonic valve/Pulmonary artery:** The pulmonic valve is normal in morphology and mobility. Trace pulmonic insufficiency. Normal RVOT velocity; laminar flow.

**Pericardium/other:** No pericardial or pleural effusion noted. No obvious cardiac masses.

**Heart rhythm:** ECG reveals a sinus rhythm with an average HR of 100bpm.

**2-Dimensional Measurements**

Ao diam (cm)	2.0
LA diam (cm)	2.9
LA:Ao (Swe)	1.45
IVS thickness (cm)	0.7
LVID diastole (cm)	3.1
PW thickness (cm)	0.8
LVID systole (cm)	1.3
FS (%)	59

**Doppler Measurements**

PV Vmax (m/s)	0.75
AoV Vmax (m/s)	1.3
MR Vmax (m/s)	4.8
TR Vmax (m/s)	2.7
TR PG (mmHg)	29

**INTERPRETATION OF THE FINDINGS**

Chronic degenerative valve disease persists with overall stability. Significant mitral and tricuspid regurgitation are largely unchanged with stable left heart dimensions. No pulmonary hypertension or additional issues have developed.

Given these findings, continue Pimobendan going forward. Continued assessment of progression in the future will help predict long term outcome, however prognosis is guarded at this stage (B2).



**PATIENT**

Fang Green

**SPECIES**

Canine

**BREED**

Cavalier

**SEX**

Male Neutered

**AGE**

11 years

**WEIGHT**

27.8lbs

**INTERPRETED BY**

Maggie Machen Lamy, DVM  
 DACVIM (Cardiology)

**IMAGING PERFORMED BY**

Eduardo Rodriguez III, RCS

**HOSPITAL NAME**

Littleton Animal Hospital

**REFERRING VET**

Dr. Brooks

**INVOICE**

28445

**DATE**

1/19/23

**RECOMMENDATIONS**

- Continue Pimobendan 0.3mg/kg PO q12h.
- Monitor BP every 6 months.
- Omega fatty acid supplementation and mild salt restriction may be of some long-term benefit.
- Anesthetic risk is considered mild if needed. Cardiac protective drug choices (opioid/benzodiazepine premedication, propofol or alfaxalone induction, isoflurane gas) are recommended. Pre-oxygenate for 5-10 minutes prior to induction. Monitor for arrhythmias, hypotension, and hypoxia both intra and post-operatively and intervene as necessary. Mild IV fluid restriction is recommended to avoid fluid overload. Avoid heart rate stimulating drugs such as atropine unless clinically indicated.
- Monitor for development of a cough, labored breathing, exercise intolerance or collapse episodes.

**PLAN**

- Recommend conservative monitoring with a recheck echocardiogram in 6 months, sooner if any development of clinical signs.

**IMAGES**

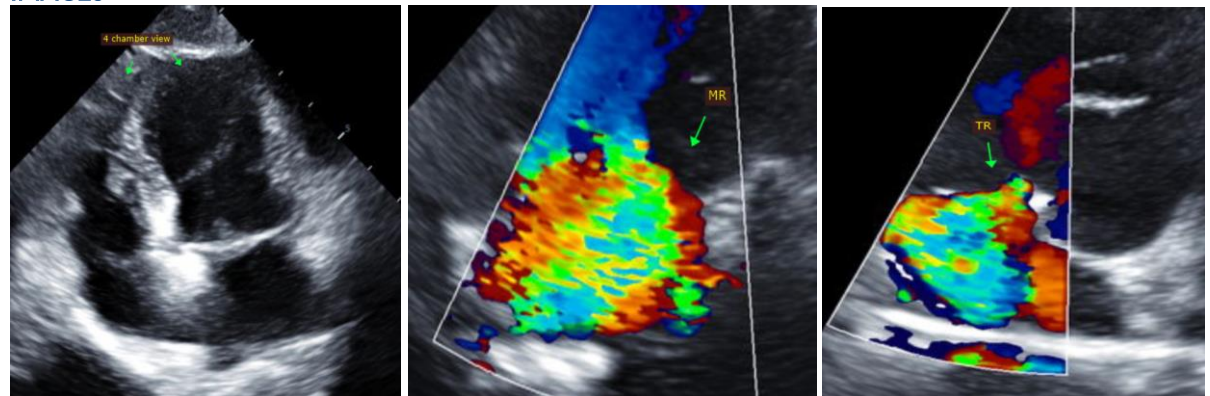

The information and recommendations provided are based on the images presented by the referring veterinarian. No evaluation can be communicated regarding pathology that was not visible in the image/video clips provided.

Thank you for this referral. This report was generated using transcription software, and minor dictation errors may be present. If the clinical or image interpretation does not parallel your findings or if I can be of any further assistance, please contact me.

**Maggie Machen Lamy, DVM**  
 Diplomate of the American College of Veterinary Internal Medicine (Cardiology)  
 info@sonopath.com

**Echocardiogram performed by:** Pamela Harrigan, RDCS  
 Pet Animal Ultrasound Service ([4paus.com](http://4paus.com))